

CITY OF NAPOLEON - BUILDING DEPARTMENT

255 West Riverview Avenue, Napoleon, Ohio 43545 - 419-592-4010

Permit No. 02306 Issued 5-29-91
date

Job Location 1139 Woodlawn
address

Lot Pt. Section 14
sub-div or legal discript

Issued By Brent N. Damman
building official

Owner Marvin & Angie Hill 599-4837
name tel.

Address 1139 Woodlawn

Agent Self
builder-eng.-etc. tel.

Address _____

Description of Use Residential

Residential 1
no. dwelling units

Commercial _____ Industrial _____

New _____ Add'n. XX Alter _____ Remodel _____

Mixed Occupancy _____

Change of Occupancy _____

Estimated Cost \$50,000.00

FEES	BASE	PLUS	TOTAL
<input checked="" type="checkbox"/> BUILDING	\$ 9.00	\$128.00	\$137.00
<input checked="" type="checkbox"/> ELECTRICAL	\$15.00	\$ 21.00	\$ 36.00
<input checked="" type="checkbox"/> PLUMBING	\$ 9.00	\$ 15.00	\$ 24.00
<input checked="" type="checkbox"/> MECHANICAL	\$18.00		\$ 18.00
<input checked="" type="checkbox"/> DEMOLITION			
<input type="checkbox"/> ZONING			
<input type="checkbox"/> SIGN			
<input type="checkbox"/> WATER TAP			
<input type="checkbox"/> SEW. INSP.			
<input type="checkbox"/> SEWER TAP			
<input type="checkbox"/> TEMP. WATER			
<input type="checkbox"/> TEMP. ELECT.			
ADDITIONAL PLAN REVIEW	Struct. _____ hrs		
	Elect. _____ hrs		
TOTAL FEES.....			\$215.00
LESS MIN. FEES PAID _____			
			<small>date</small>
BALANCE DUE.....			\$215.00

ZONING INFORMATION

district	lot dimensions	area	front yd	side yds	rear yd
<u>A</u>	<u>n/a</u>		<u>30'</u>	<u>7'</u>	<u>15'</u>
max hgt	no pkg spaces	no ldg spaces	max cover	petition or appeal req'd	date appr
<u>35'</u>	<u>2 per</u>		<u>35%</u>		

WORK INFORMATION:

Size: Length _____ Width _____ Stories _____ Ground Floor Area _____

Height _____ Building Volume (for demo. permit) _____ cu. ft.

Electrical: Norm Bostelman
brief description

Plumbing: Kahle Builders
brief description

Mechanical: Kahle Builders
brief description

Sign: _____ Dimensions _____ Sign Area _____

Additional Information: Room Addition and Attached Garage

PAID

Date 6-12-91 Applicant Signature Angela Hill **JUN 12 1991**
owner-agent

APPLICATION
for
RESIDENTIAL BUILDING, ELECTRICAL, PLUMBING, MECHANICAL, PERMITS and DEMOLITION PERMIT
from the

CITY OF NAPOLEON - BUILDING DEPARTMENT

255 West Riverview Ave. Napoleon, Ohio 43345 Ph. 419-392-4010

Entry No. _____

Permit No. 02306 Issued 5-29-91

Job Location 1139 Woodlawn

Lot PT. Section 14
sub-div. or legal disc.

Issued By Brent N. Damman
building official

Owner Marvin + Angie Hill Pn 599-4837

Address 1139 Woodlawn

Agent Self Pn _____

Address _____

Description of Use Residential

Residential 1
no. dwelling units

Commercial _____ Industrial _____

New _____ Add'n. X Alter _____ Resodel _____

Mixed Occupancy _____

Change of Occupancy _____

Estimated Cost \$ 50,000.00

ZONING INFORMATION

district	lot dimensions	area	front yd	side yds.	rear yd
<u>A</u>	<u>N/A</u>		<u>30</u>	<u>7</u>	<u>15</u>
max hgt	no pkg spaces	no ldy spaces	max cover	petition or appeal req'd.	date appr
<u>35'</u>	<u>2 per</u>		<u>35%</u>		

WORK INFORMATION:

BUILDING: Garage Fl. Area _____ Basement Fl. Area _____ Second Floor Area _____

Size: Length _____ Width _____ Stories _____ Ground Floor Area _____

Height _____ Building Volume (for dem. permit) _____ cu. ft.

Description of Work: Room addition + garage + a Attached Garage

Ck. Permits Req.	Base	Fees Plus	Total
<input checked="" type="checkbox"/> Building	<u>9.00</u>	<u>128.00</u>	<u>137.00</u>
<input checked="" type="checkbox"/> Electrical	<u>15.00</u>	<u>21.00</u>	<u>36.00</u>
<input checked="" type="checkbox"/> Plumbing	<u>9.00</u>	<u>15.00</u>	<u>24.00</u>
<input checked="" type="checkbox"/> Mechanical	<u>18.00</u>		<u>18.00</u>
<input type="checkbox"/> Demolition			
<input type="checkbox"/> Zoning			
<input type="checkbox"/> Sign			
<input type="checkbox"/> Water tap			
<input type="checkbox"/> Sewer Tap			
<input type="checkbox"/> Temp. Water			
<input type="checkbox"/> Temp. Elec.			
Additional struc.	_____ hrs		
plan review	_____ hrs		
Total Fees.....			<u>205.00</u>
Less Min. Fees Pd.			
Balance Due.....			<u>205.00</u>

Continue on Back Side for Electrical, Plumbing and Mechanical and other Information;

ELECTRICAL: Electrical Contractor Norm Bostelman Pn. _____
Address Napoleon Estimated Cost \$ 1940.00
Type of work: New _____ Service change _____ Rewiring _____ Additional Wiring X Temp. Elec. Req. _____
Size of service _____ Underground _____ Overhead _____ No. of new circuits 7 ^{yes} _{no}
Description of work: add rooms + Garage

PLUMBING: Plumbing Contractor Kahle Builders Pn. _____
Address Defiance Estimated Cost \$ 6000.00
Water Tap Req. _____ Size _____ Type of Pipe _____ Water Dist. Pipe _____
_{yes no}
San. Sewer Tap Req. _____ Size _____ Type of Pipe _____ Dr. Waste Vt. Pipe _____
_{yes no} type
St. Sewer Tap Req. _____ Size _____ Type of Pipe _____ Street to be Opened _____
_{yes no} yes no
Main Building Drain Size _____ Main Vent Pipe Size _____ List Number of Plumbing Fixtures Below
Water Closets 1 Bathtubs 1 Showers _____ Lavatories 2 Kitchen Sinks _____ Disposal _____ Dishwasher _____ Clothes Washer 1
Floor Drains _____ Other Fixtures: Type _____ No. 5
Description of Work: _____

MECHANICAL: Mechanical Contractor Kahle Builders Pn. _____
Address Defiance Estimated Cost _____
Heating System: Forced Air _____ Gravity _____ Hot Water _____ Steam _____ Unit Heaters _____ Radiant _____ Baseboard _____
Type of Fuel: Electric _____ Natural Gas _____ Propane _____ Wood _____ Coal _____ Solar _____ Geothermal _____ Other _____
No. of Heat Zones _____ Hot Water: (One Pipe _____ Two Pipe _____ Series Loop _____) Electric Heat: (No of Circuits _____) No. of Furnaces _____
No. of Hot Air Runs 4 No. of Hot Water Radiators _____ Total Heat Loss _____ Rated Capacity of Furnace/Boiler _____
Location of Heating Units: Crawl Space _____ Floor Level _____ Attic _____ Suspended _____ Roof _____ Outside _____ Other _____
Description of Work _____

DRAWINGS REQUIRED: All Applications must be accompanied by Two Complete sets of Drawings Including SITE PLAN, FOUNDATION PLAN, FLOOR PLANS, STRUCTURAL FRAMING PLANS, EXTERIOR ELEVATIONS, SECTIONS and DETAILS, STAIR DETAILS, ELECTRICAL LAYOUT, PLUMBING ISOMETRIC, HEATING LAYOUT ETC. All plans shall be DRAWN TO SCALE. Show all existing structures on the site plan also, show Electric Panel and Furnace Locations.

READ AND SIGN BELOW; The undersigned hereby makes application for a permit for all work described herein, and agrees to complete the work in strict accordance with all applicable provisions of the current edition of the C.A.B. Building Code, the Napoleon Building and Zoning Codes, the Napoleon Engineering Dept. Rules and Regulations, Standard Specifications and other Pertinent Sections of the Napoleon Code of Ordinances.

Date _____ Signature of Applicant _____
Application not valid without signature

METER SOCKET RELEASE

issued by

The Napoleon Electric Distribution Department

639 Industrial Drive Napoleon, Ohio 43545 Pn. 592-9116 or 592-4010

Permit No. E-0042 Issued 12-16-91 Building permit No. 2306 Job Address 1139 Woodlawn

Lot Number _____ Sub Division _____

Owner Marvin Hill Owners Address 1139 Woodlawn Pn. No. 599-4837

Contractor Postelma Contractors Address 232 Rohrs Pn. No. 599-3416

Size of Service 200 Overhead Underground _____ Issued By Burt M. Damman

Date completed _____ Approved by _____

Size of Service _____ Overhead _____ Underground _____ Street and No. _____ electric distribution dept.

Old Meter No. _____ New Meter No. _____ Remarks _____

COMPLETED
Sketch of Service

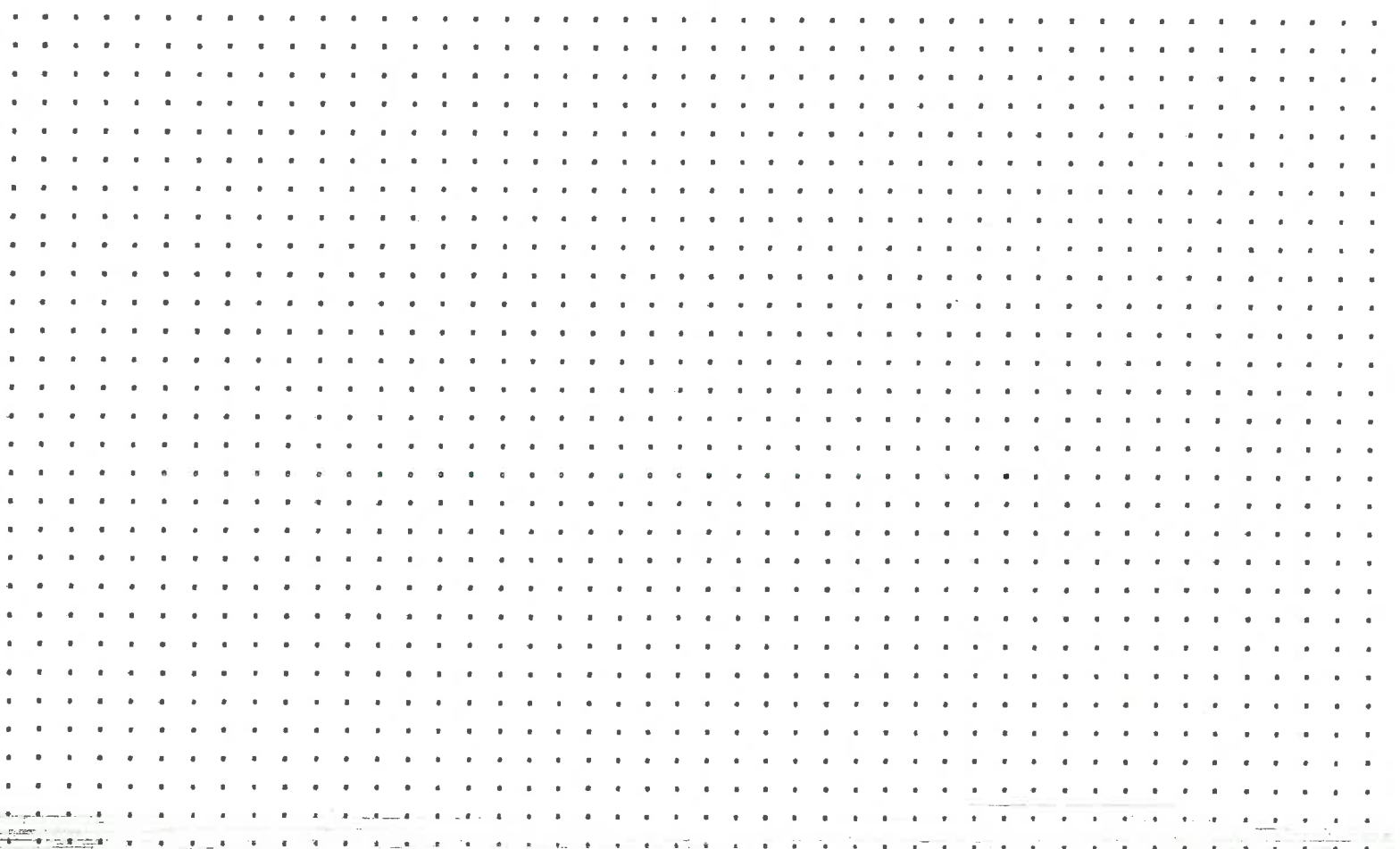

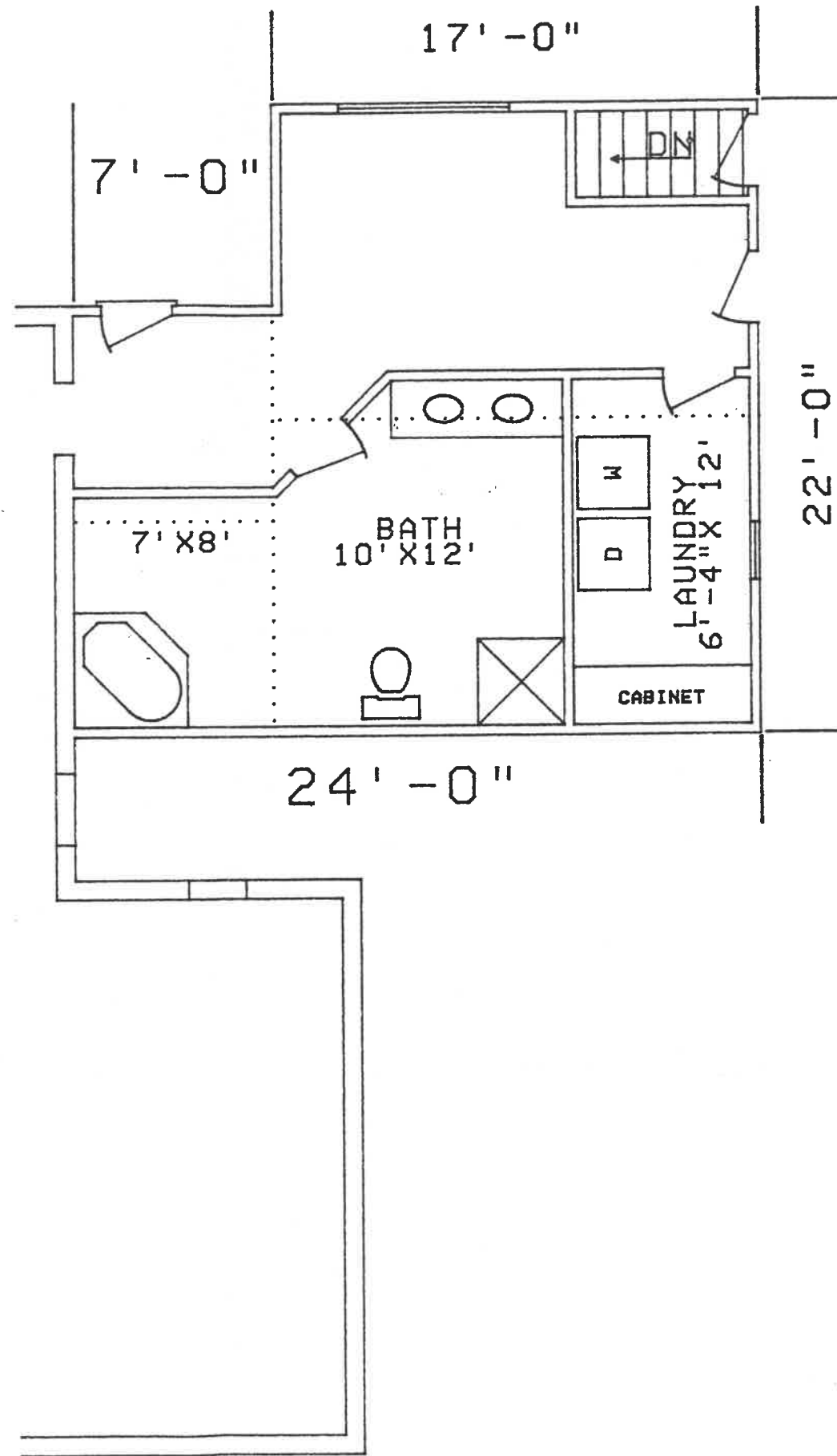

12-12 pitch roof
 2x12 Laminated Beam
 in garage.
 (3 wide with 1/2 plywood
 between 2x12)
 poured footer in garage
 and basement.

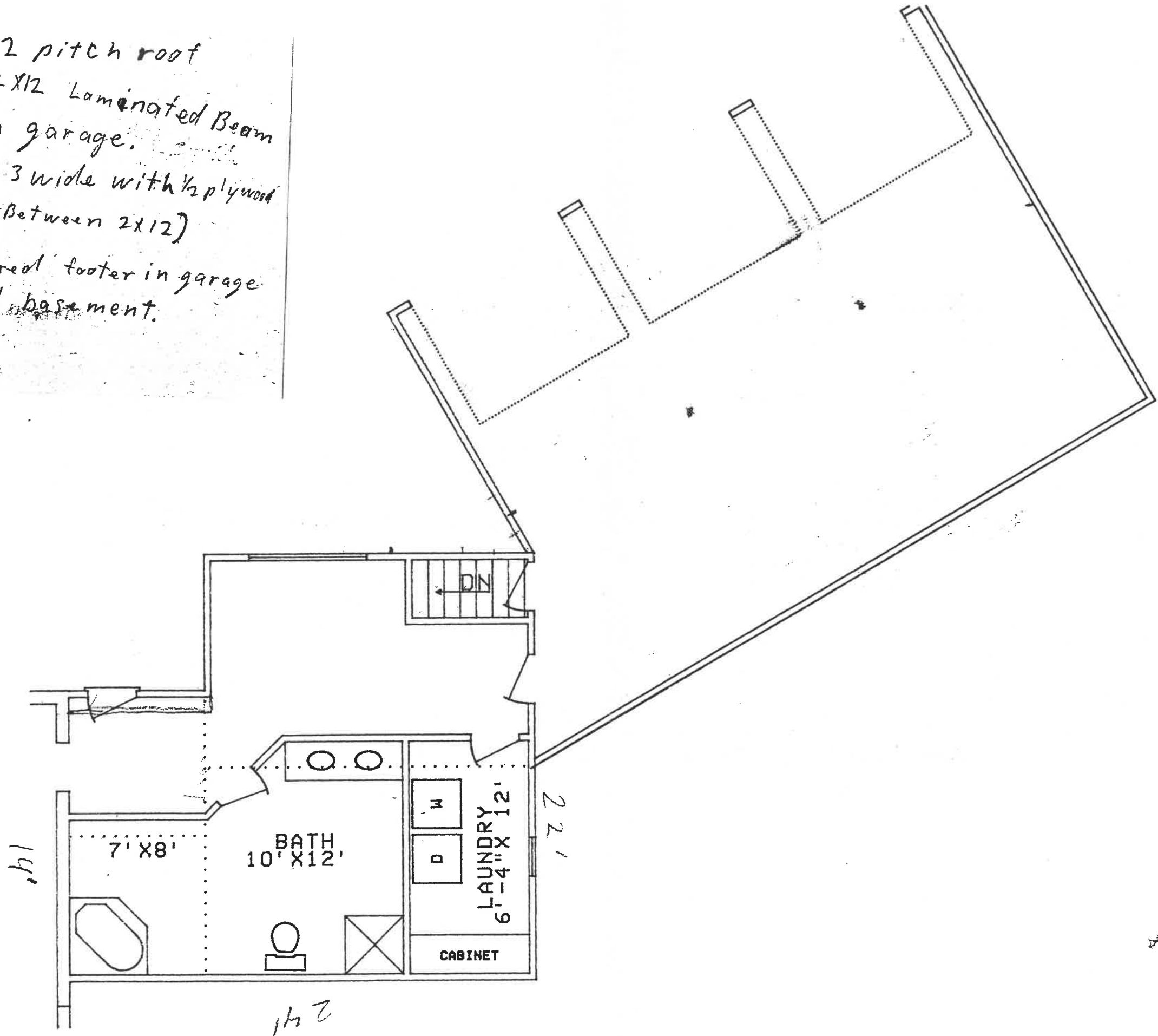

12-12 pitch roof

3/8" = 2'

Higf
W.M.

1130

1120

1116

1159

1153

1147

1139

Woodlawn Avenue

1125

1111

1

Handwritten notes and annotations:

- 6" vit to 6" pipe fence
- 6" vit to 6" pipe fence
- 6" vit to 6" pipe fence
- 6" vit to 6" pipe fence
- Block w/dia.
- clo to top
- not here

15" San

15" San

not here

1111

not here

15"

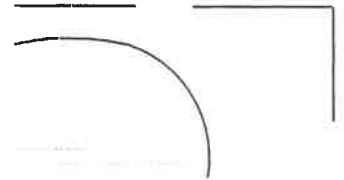

Shelvin



Planning Sheet

Address

By Kohle Builders Supply Co. Peter D.

Napoleon Ohio Phone 539-4830

Sheet #

Of

Sheets

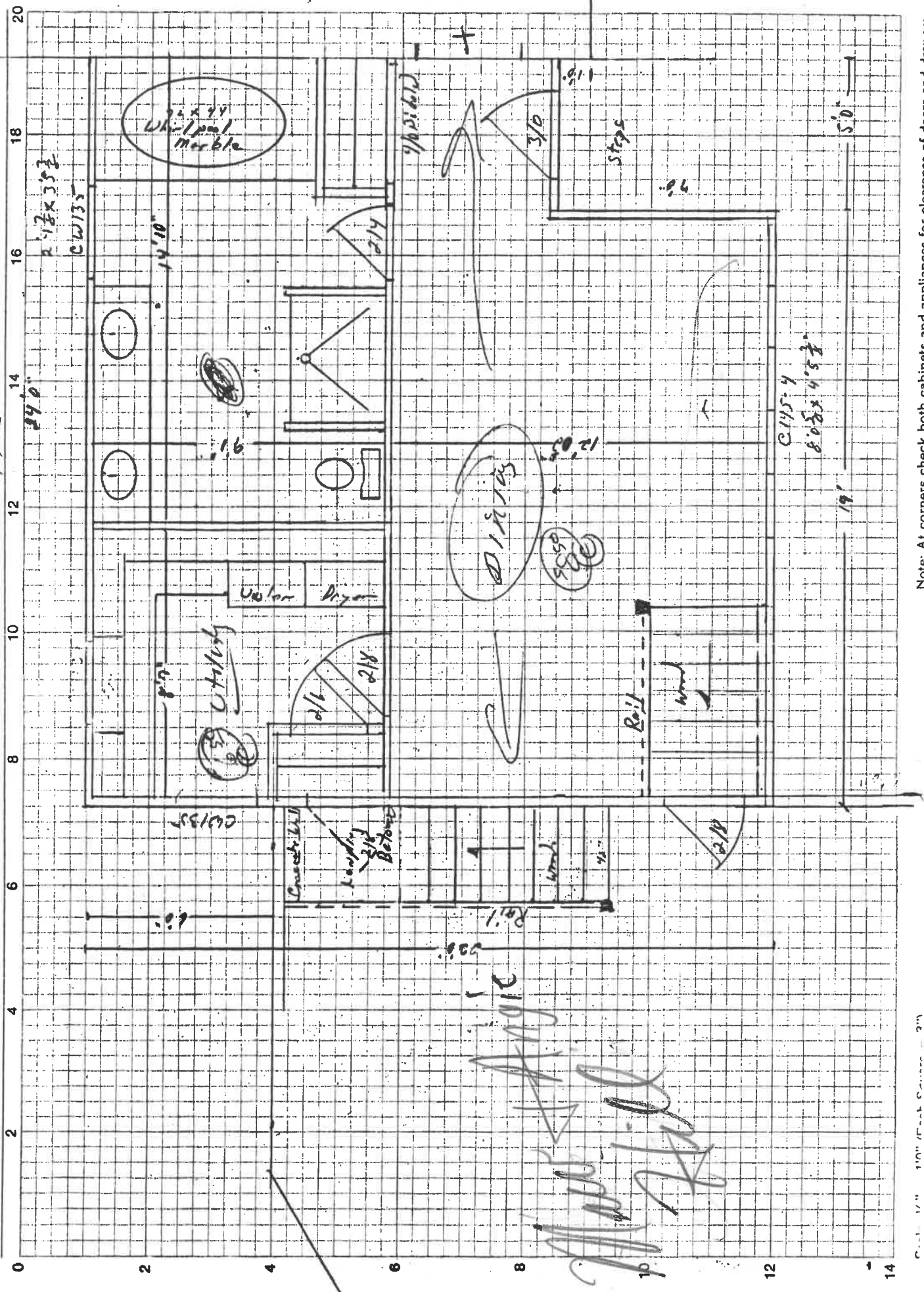

Scale 1/4" = 1'-0" (Mark Sources @ 2x4)

Note: At corners check both cabinets and appliances for clearance of doors and drawers.



Planning Sheet

Address Maplewood Drive Phone 599-4837

Byrd's Building Supply Co. Def. O. Sheet# _____ Of _____ Sheets

AMERICA'S CABINETMAKER™
Merillat Industries, Inc., Adrian, MI 49221

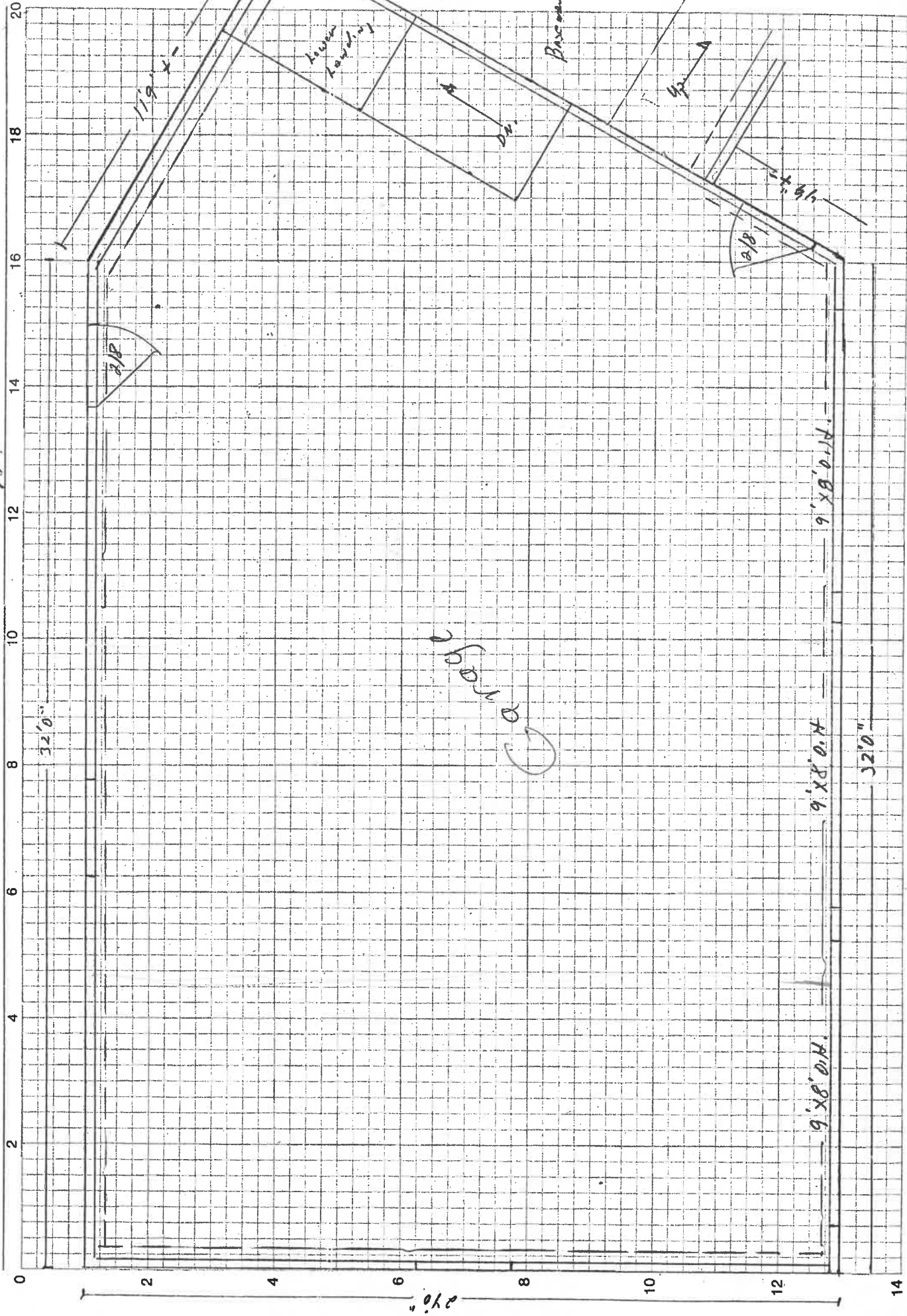

Scale: 1/2" = 1'0" (Each Square = 3")

Note: At corners check both cabinets and appliances for clearance of doors and drawers.
Printed in U.S.A. P 7524 (109306) R7/83

Plat of Survey

Situated in the City of Napoleon and being part of the East half (1/2) of the Northeast quarter (1/4) of Section 14, Town 5 North, Range 6 East, Napoleon Township, Henry County, Ohio.

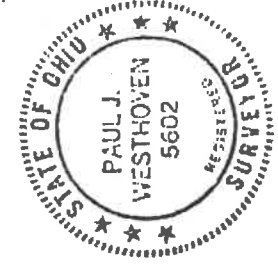
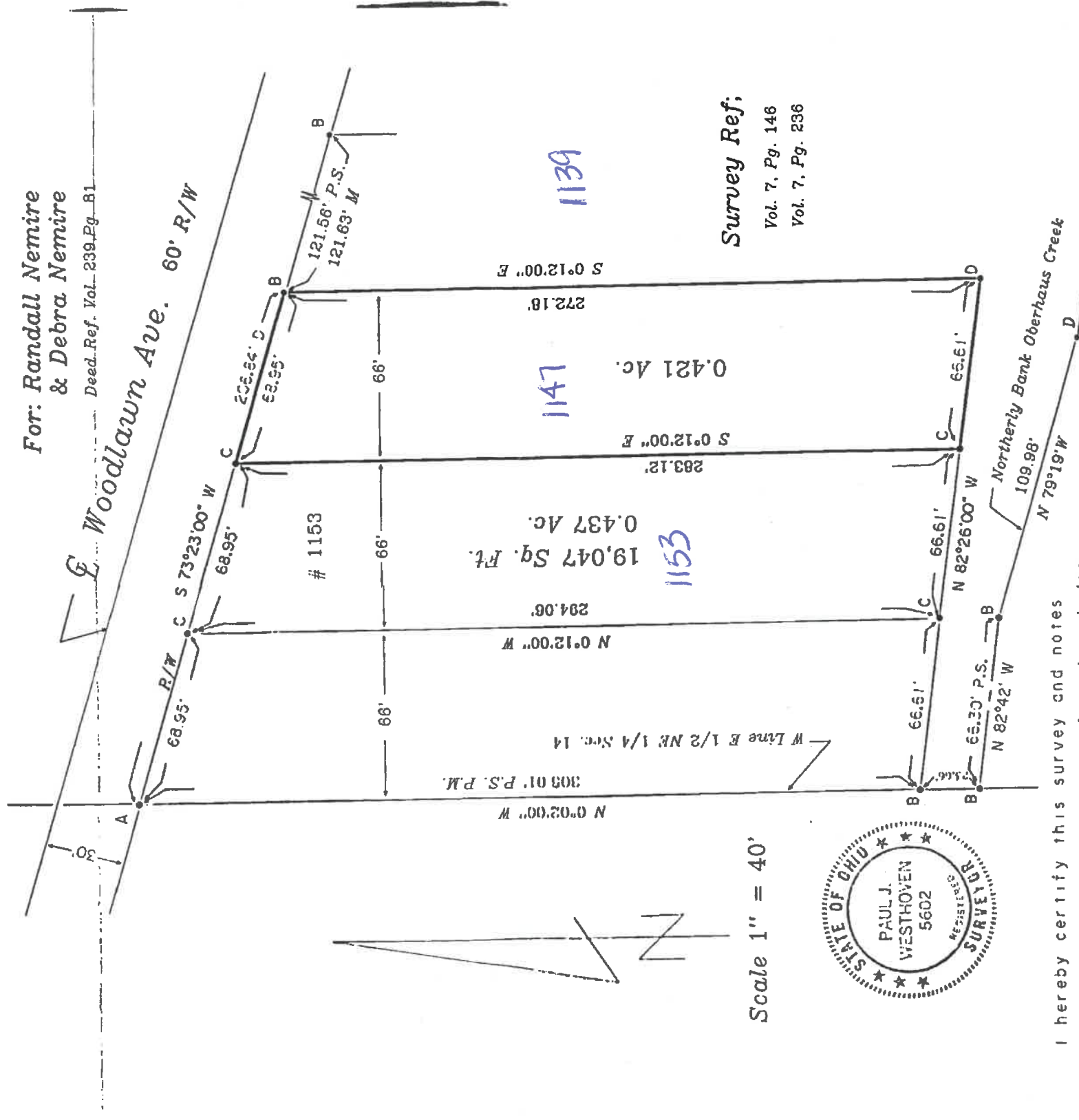

I hereby certify this survey and notes to be correct to the best of my knowledge

Paul J. Westhoven

Paul J. Westhoven
Registered Surveyor No. 5602
September 16, 1999
Survey No. 6758-a-CN-7-26-02

Legend

- A = Iron pin found prev. survey
- B = Iron pipe found prev. survey
- C = 5/8" x 30" iron pin & ref. cap set
- D = Point established prev. survey

1139
Woodlawn Ave

ArcGIS Web Map

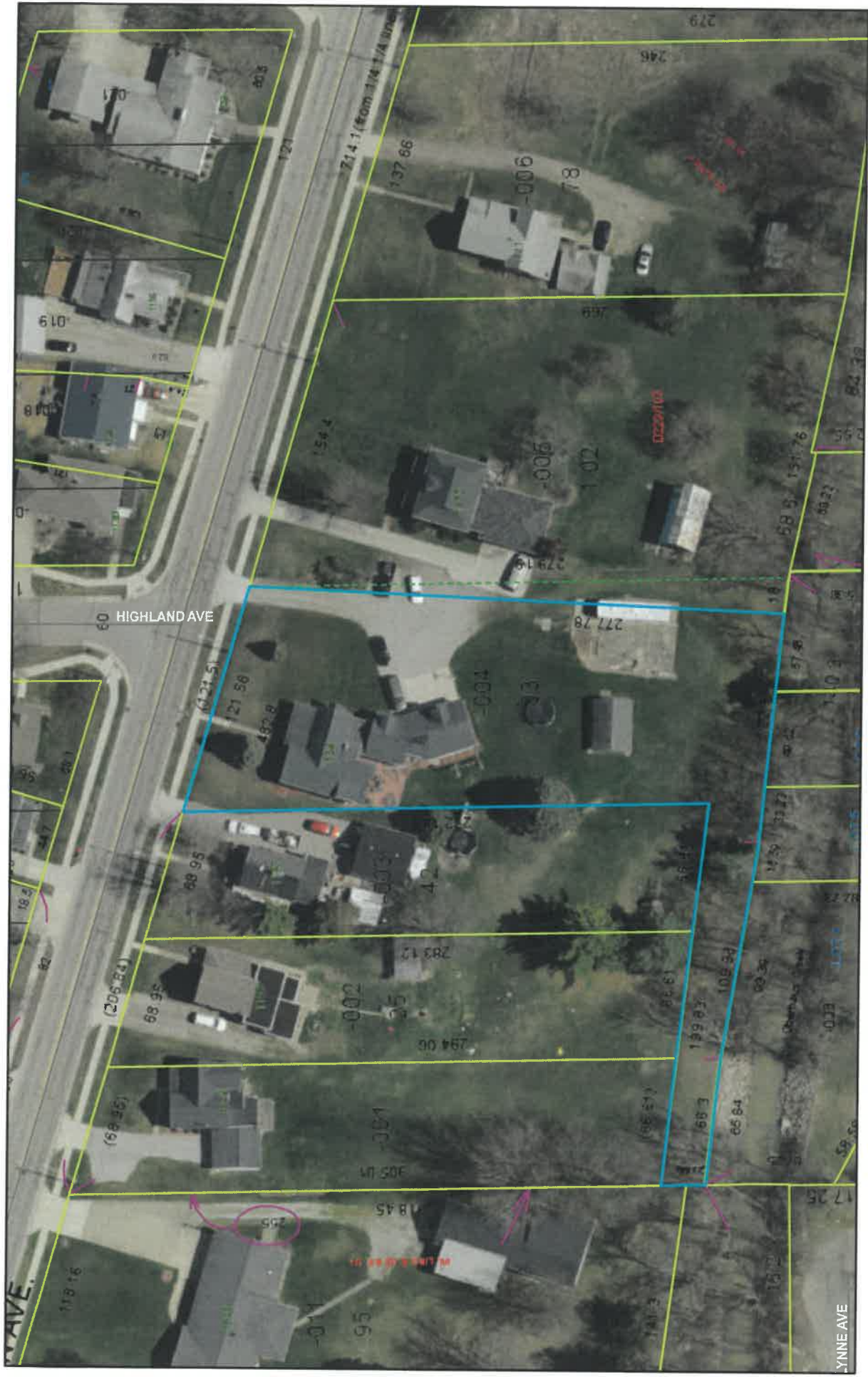

7/23/2019, 2:02:52 PM

1:1,128

- Parcels
- Historic Parcel Lines
- Dimensions / Symbols
- Dimensions And Symbols
- Historic Lot Lines
- Street Centerlines
- STREET

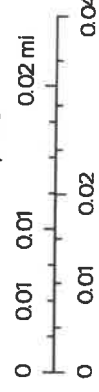

Dan Jenkins, Source: Esri, DigitalGlobe, GeoEye, Earthstar Geographics, Web AppBuilder for ArcGIS, Mapbox, Microsoft | Dan Jenkins |

